



**Welcome to the Blue Fish Saturday flu clinic!**

**Please complete and return page 5 and a signed waiver when  
you return to receive the vaccine.**

## **Saturday Flu Clinic Flow Sheet**

### **STEP ONE**

Check in for the flu clinic on the ground floor of Medical Plaza 3 (the Blue Fish bldg), on the Wells Fargo side (south entrance).

### **STEP TWO**

Check in by receiving a flu clinic information packet, flu waiver form and time slot ticket. If you'd like a ticket for later in the day, let us know. Otherwise, we'll give you the earliest time slot available.

### **STEP THREE**

Return at the designated time on your ticket to the actual Blue Fish clinic (Suite 760) with the INFORMATION SHEET and WAIVER completed and PACKET read.

### **STEP FOUR**

Pay for the visit at the Well Side check-in window and wait to be seen.

### **STEP FIVE**

Receive vaccine and review whether or not you need a booster (Page 3).

## Does Your Child Need a Booster Vaccine?

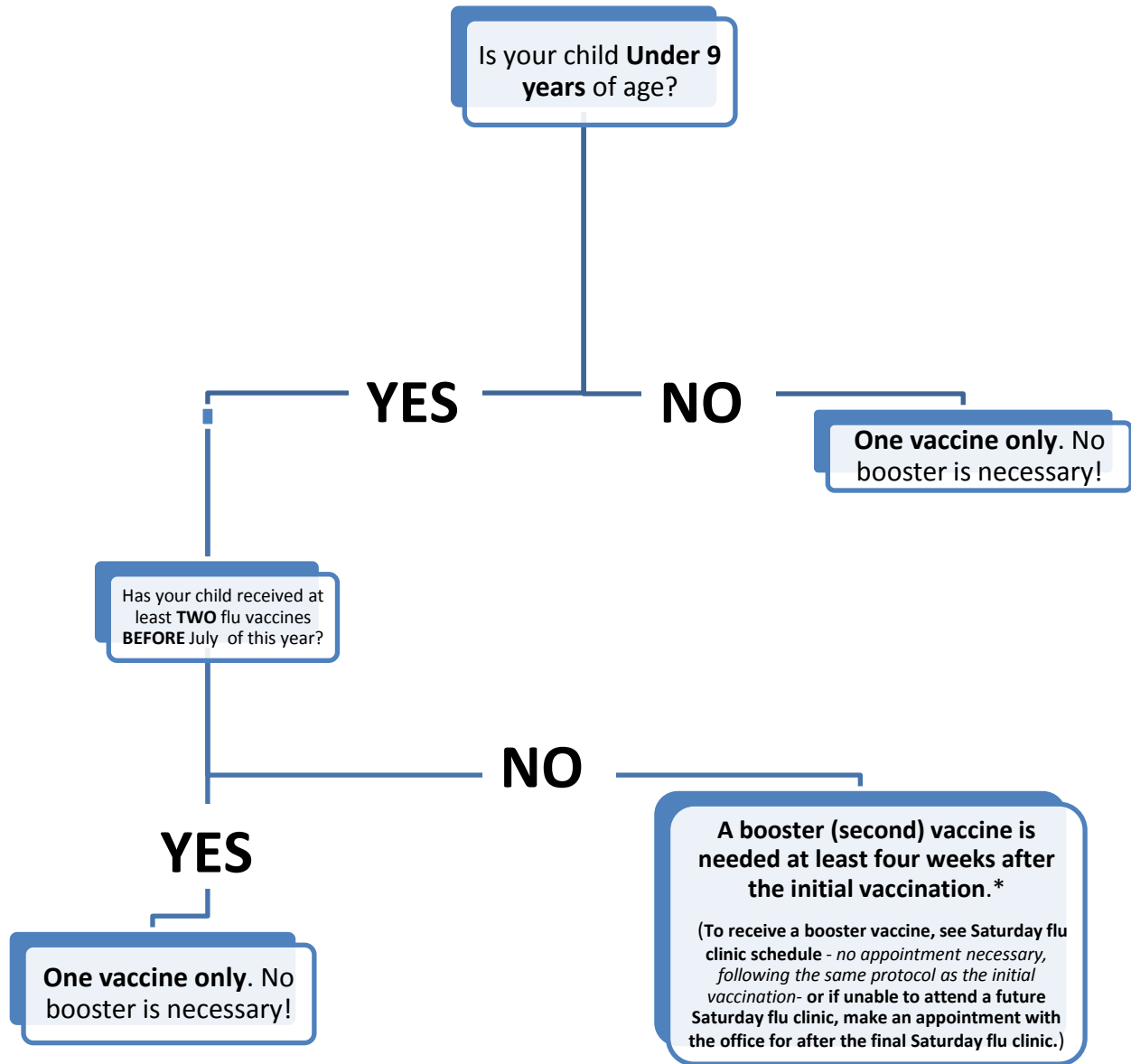

\* A minimum of 4 weeks is required between vaccinations, but a longer interval is acceptable. The sooner this booster can be administered after the 4 weeks, however, the better.



## Information sheet

Date of Clinic: \_\_\_\_\_

Parent(s) Name(s):		
Address:		
Phone Number 1	Phone Number 2	Phone Number 3
Email:	Insurance Carrier:	
Payment Type (circle):      Cash                      Credit/Debit                      Check		
Child 1		DOB
Asthma or High risk conditions		Injection
Child 2		DOB
Asthma or High risk conditions		Injection
Child 3		DOB
Asthma or High risk conditions		Injection
Child 4		DOB
Asthma or High risk conditions		Injection
Child 5		DOB
Asthma or High risk conditions		Injection