

# Does Your Child Need a Booster Vaccine?

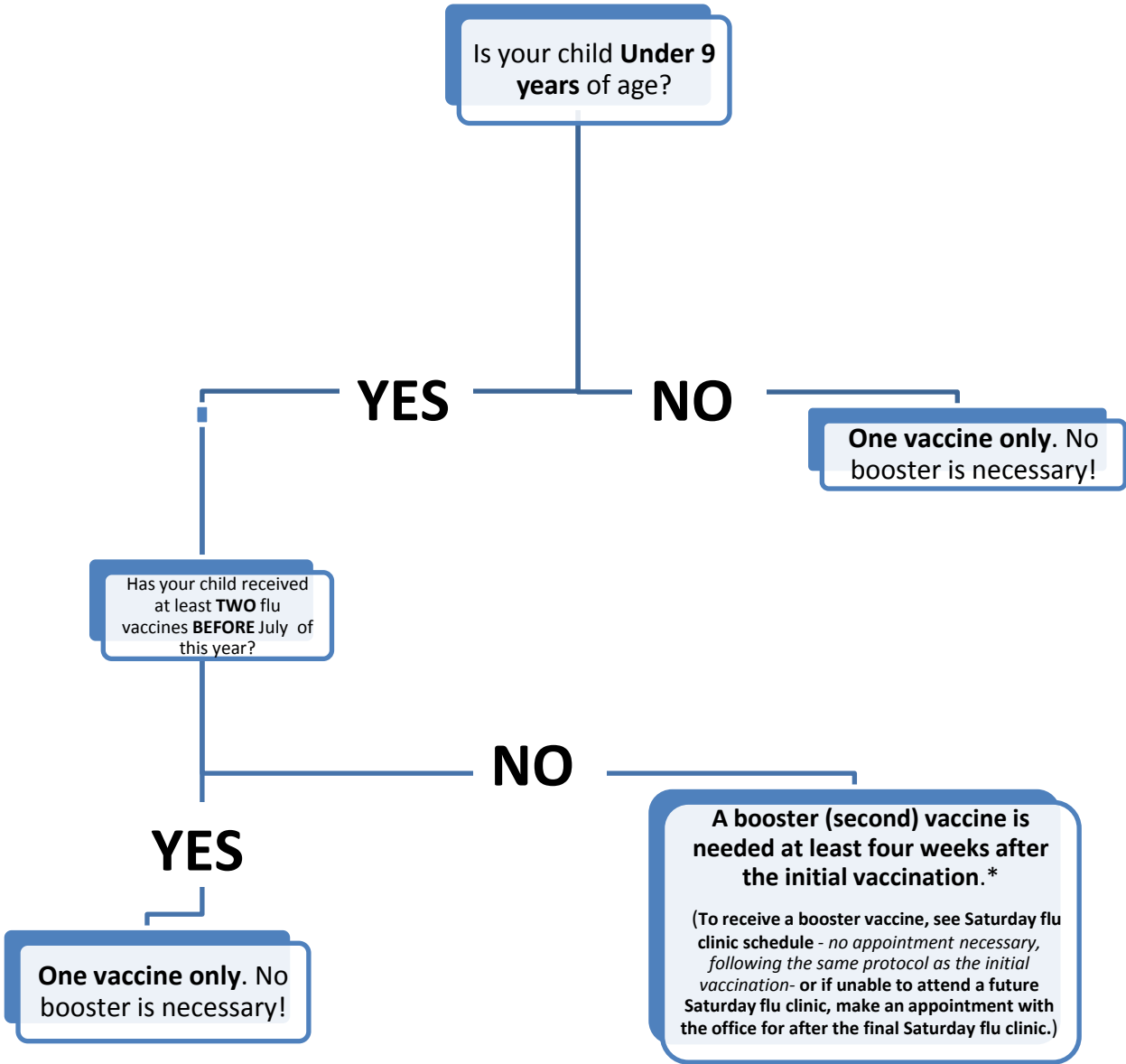

\* A minimum of 4 weeks is required between vaccinations, but a longer interval is acceptable. The sooner this booster can be administered after the 4 weeks, however, the better.

## Information sheet

Date of Clinic: \_\_\_\_\_

Parent(s) Name(s):		
Address:		
Phone Number 1	Phone Number 2	Phone Number 3
Email:	Insurance Carrier:	
Payment Type (circle):      Cash                      Credit/Debit                      Check		
Child 1		DOB
Asthma or High risk conditions		Injection
Child 2		DOB
Asthma or High risk conditions		Injection
Child 3		DOB
Asthma or High risk conditions		Injection
Child 4		DOB
Asthma or High risk conditions		Injection
Child 5		DOB
Asthma or High risk conditions		Injection